What A Wonderful World
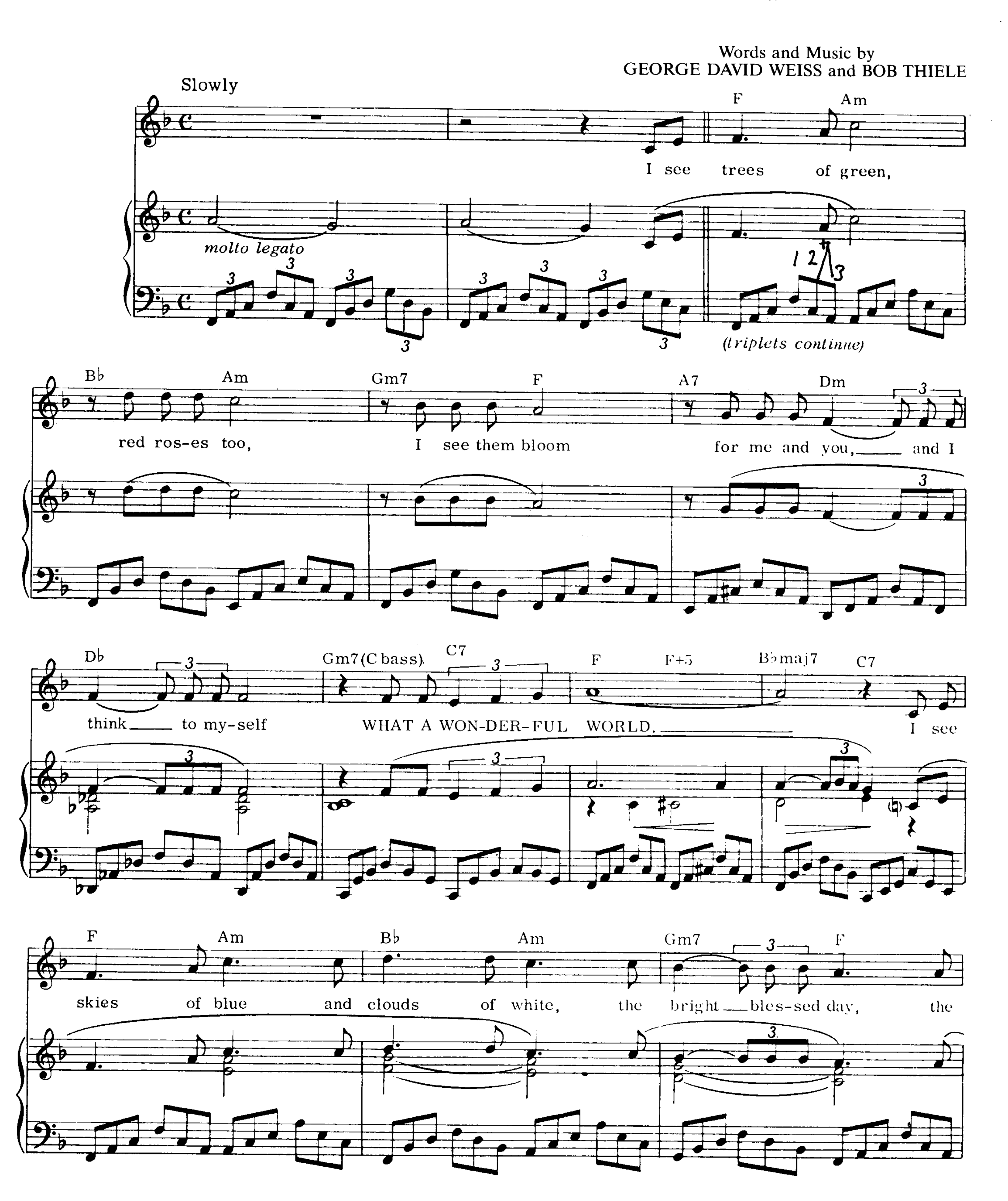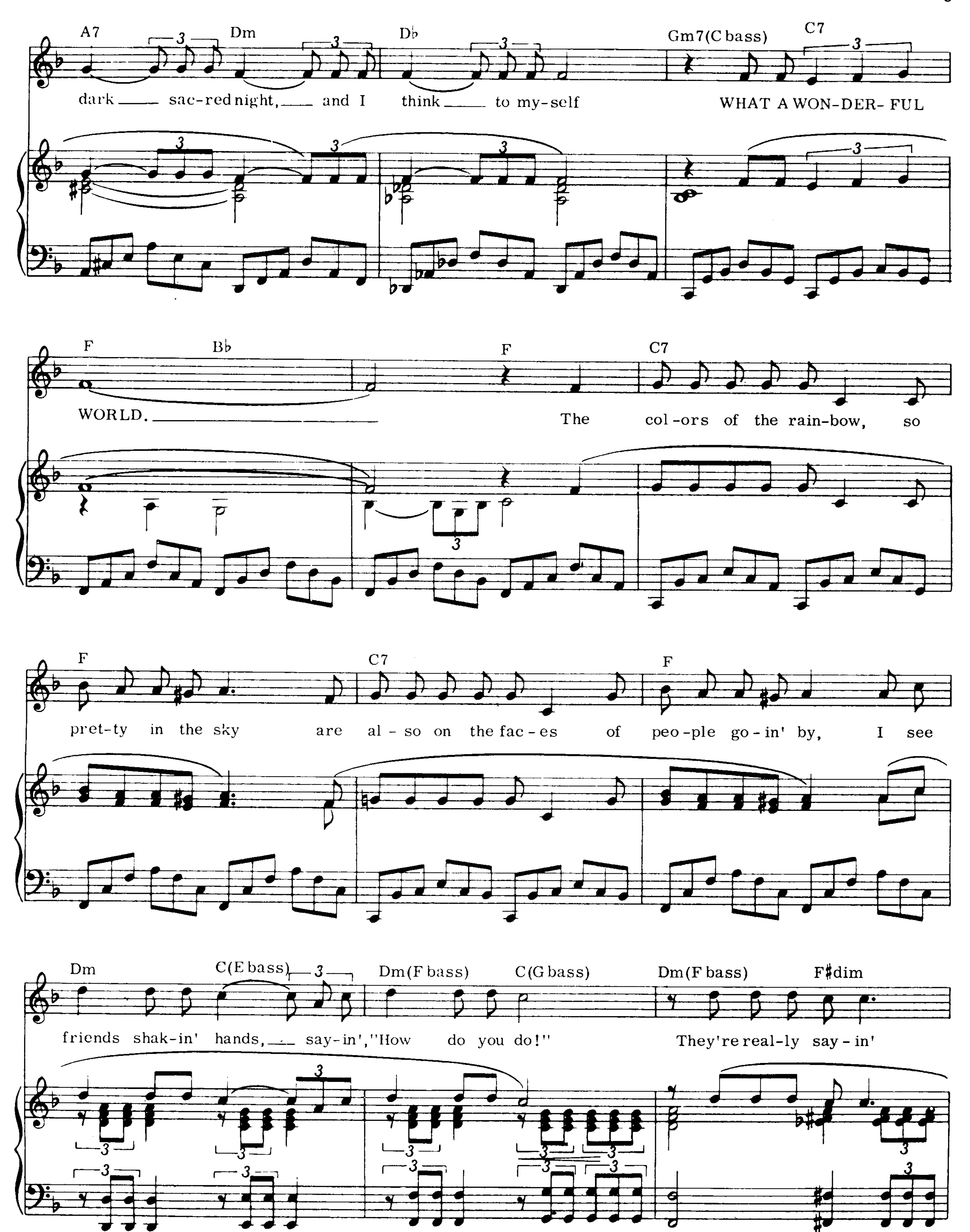




Printed in England
The Panda Group · Haverhill · Suffolk · 9/99
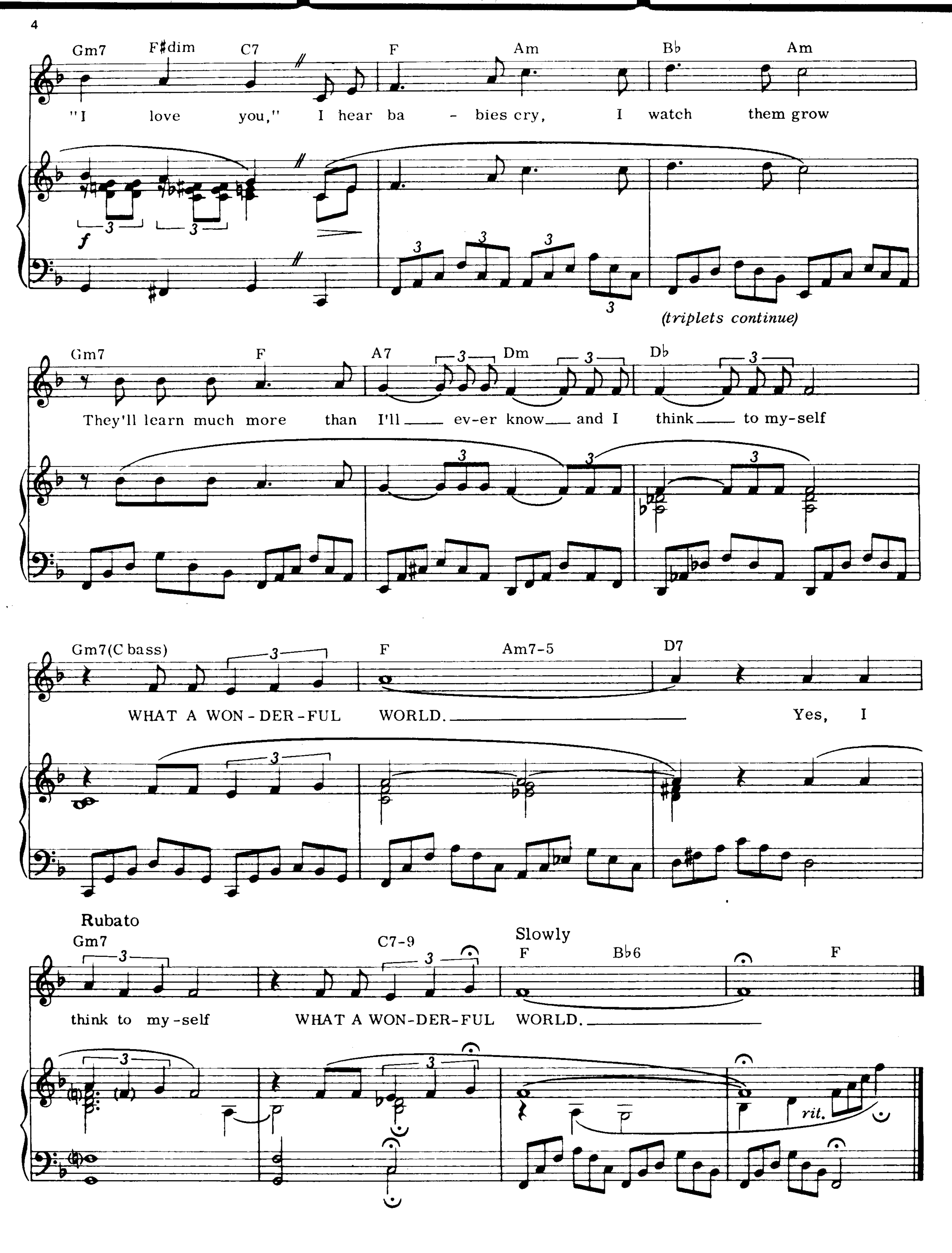

Gm7 F♯dim C7 F Am B♭ Am
"I love you," I hear ba - bies cry, I watch them grow
(triplets continue)
Gm7 F A7 Dm D♭
They'll learn much more than I'll ev-er know and I think to my-self
Gm7(C bass) F Am7-5 D7
WHAT A WON-DER-FUL WORLD. Yes, I
Rubato
Gm7 C7-9 Slowly F B♭6 F
think to my-self WHAT A WON-DER-FUL WORLD.
rit.